

D DISTRICT WELLINGTON  
 VEY BLK. & DIST. XIV MAKURI  
 S 261 SH1 T2A RIFORD MAP No 7A

PLAN OF SECTIONS 1-4 SO 34920

TERRITORIAL AUTHORITY TARARUA DISTRICT  
 Surveyed by A C Ridge  
 Scale 1:1000 Date Dec 85 - Ap 86

<p>Former Description                  Sec 1 formerly Sec 175 Town of Makuri                  Secs 2, 3 &amp; 4 formerly Sec 171 Town of Makuri</p>	<p>Total Area 7.2600 ha                  Comprised in Crown Land GN 637690-1                  (Gaz 1985 P 2461)(All)</p>	<p>Alton Carson Ridge of Palmerston North Registered Survey and holder of an annual practicing certificate for whom no. 417 as a registered surveyor pursuant to section 31(2)(2) of the Surveyors Act 1956 hereby certify that this plan has been made from surveys purchased by me or under my directions that both plan and surveys are correct and have been made in accordance with the Survey Regulations 1957</p>	<p>Dated at Palmerston North this 16th day of January 1987                  Surveyor A C Ridge                  In witness whereof DP 89401, SO 13048, 13065, 13216, 13510, 13665, 20687, 22498, 232714, 24487, 31000                  Surveyor</p>	<p>Approved on 19th day of 1986                  Chief Surveyor                  District Land Registrar                  SO 34920</p>
---	--	--	---	--

S25	T25	U25
S24	T24	U24

Adjoining maps

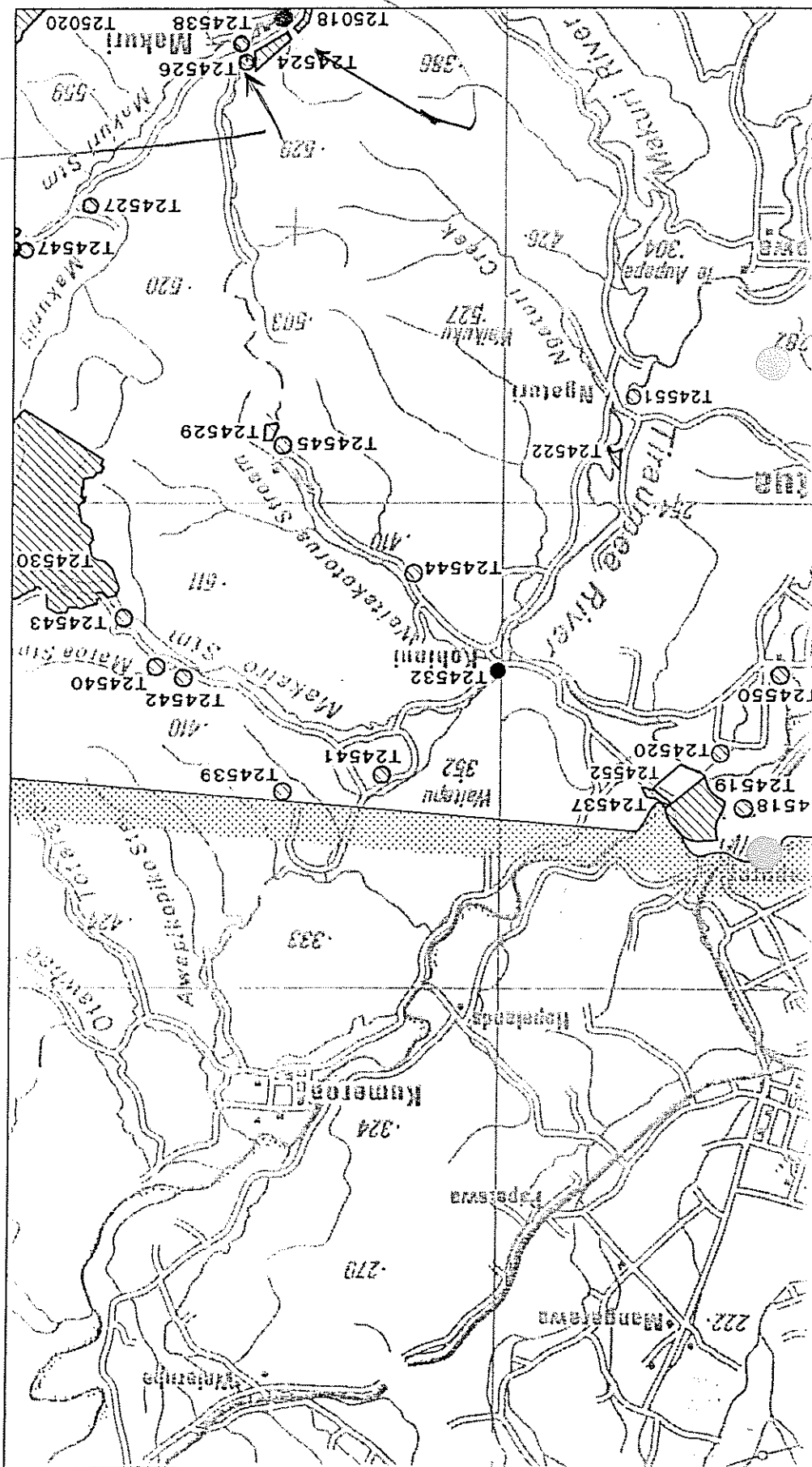

Not Here  
Just past  
Sewer Station

T24552 Haukupa Wildlife Refuge

WILDLIFE REFUGES

- T24551 Ngatutu Gravel Reserve
- T24550 Mangaramama Bridge Reserve
- T24549 Balance Public Buildings Reserve
- T24547 Pipitui Gravel Reserve
- T24546 Balance Riverbank Reserve
- T24545 Owahanga 74 Gravel Reserve
- T24544 Owahanga 77 Gravel Reserve
- T24543 Makairo 45 Gravel Reserve
- T24542 Makairo 43 Gravel Reserve
- T24541 Waituna Gravel Reserve
- T24540 Makairo Road Reserve
- T24539 Rabbit Fence Caretaker Reserve
- T24538 Makuri Water Conservation Reserve
- T24537 Haukupa Riverbank Reserve
- T24535 Pahatua Hill Scenic Reserve
- T24533 Kopikopiko Marginal Strip
- T24532 Kohinui Marginal Strip
- T24530 Waeapepa Scenic Reserve
- T24529 Makuri Conservation Scenic Reserve
- T24527 Ohinereta Scenic Reserve
- T24526 Makuri Town Stewardship
- T24524 Makuri Township Scenic Reserve
- T24522 Dews Road Recreation Reserve
- T24520 Tawera Stewardship
- T24519 Haukupa Scenic Reserve
- T24518 Sec 41a Stewardship
- T24517 Mangahao Marginal Strip
- T24516 Mangatainoka River Stewardship
- T24513 Old Riverbed Stewardship
- T24511 Mangamutu Stewardship
- T24510 Carnival Park Scenic Reserve
- T24509 Monument Stewardship
- T24508 Mangahao Ferry Reserve
- T24503 Mangatainoka River Stewardship
- T24502 Mangahao Stewardship
- T24501 South Range Stewardship

LAND

Areas administered by the  
Department of Conservation,  
Wellington Conservancy.

**T24**

# MAKURI TOWN STEWARDSHIP

Conservation Unit Number: T24526 Area: 6.8112 ha.

Ecological District/s: Pukeoi

Field Centre/s: Masterton

Local Government: TARARUA DISTRICT COUNCIL

Approved Management Plan? No Approval Date:

Description: Area beside the Waikohi Creek.

Indigenous Flora/Fauna Values: COMMUNITIES AND HABITATS:

Sections 171 and 175 are on flat river terraces and banks dissected by the Makuri river and a small creek. 171 has been heavily grazed, but contains Tolara, Rimu and Kahikatea.

Landform/Geological Values: Unknown.

Historical/Cultural Values: Unknown.

Animal/Plant Pests: Unknown.

Fencing: Unknown.

Visitor Facilities: None.

Visitor Use: None.

Access: Only gate is on the north fence of section 175.

Leases/Licences/Easements: 2 grazing licences being negotiated for part of the area.

Concessions:

Legal Status: Section 62, Conservation Act 1987

Legal Description:

SEC 22 TOWN OF MAKURI  
 SEC 23 TOWN OF MAKURI  
 SEC 24 TOWN OF MAKURI  
 PT SEC 73 TOWN OF MAKURI  
 SEC 171 TOWN OF MAKURI  
 SEC 175 TOWN OF MAKURI

CM5 Site 1 24 526  
orchards  
and base

Checklist of indigenous vascular plants seen at: Makuri Town Stewardship

Grid Ref: NZMS 260 T24 645 704 EW

Altitude 260m.asl

Visited: 2 April 2001, T. Silbery

Time on site: 1 hour

**LIST # 50**

Site description: This is a small, heavily grazed remnant on the banks of the Makuri River. Podocarps are generally second growth, having arisen after earlier disturbance, however there are some sizeable totara trees among them, at least one large enough to have been in the primary forest.

The canopy and larger trees and shrubs appear in good health.

Grazing over a number of years has reduced the understorey to exotic grasses and weeds, though in one part there is a kind of "totara forest" establishing with thick growth of tree nettle as an understorey. Elsewhere there is little evidence of leaf litter accumulation.

Many of the plants are draped in the rata vine *Metrosideros colensoi*, adding to the visual appeal of the site.

Most of the larger trees also contained a large number of epiphytic species.

The lack ferns, grasses, sedges and forest floor species reflects the grazing history of the site, however, the close proximity of the Makuri Gorge Scenic Reserve and the smaller Makuri Township Scenic Reserve means that a substantial seed source is close at hand if stock can be excluded from the site.

Apart from the grazing induced herbaceous species, weeds are not a major factor here. Some sycamores are present, along with willow, but these are not of problem proportions. A single plant of old man's beard was seen and removed. The small size (< 5ha) of this remnant is such that a good appreciation could be gained in a short time.

Significant or unusual plants/associations:

Search effort      Recee      Moderate      Thorough

Nomenclature generally follows A Checklist of Indigenous Vascular Plants of New Zealand, 10th revision, 1999 by Shannel Courtney

\* indicates species listed on the Wellington Conservancy plant database

(unc) = uncommon, one or few plants seen.

### Gymnosperm trees and shrubs

Dacrycarpus dacrydoides \*  
Dacrydium cupressinum (unc)  
Podocarpus totara \*  
Prumnopitys taxifolia

### Monocotyledonous trees and shrubs

Cordyline australis \*

### Dicotyledonous trees and shrubs

Belischniadia tawa  
Carpodetus serratus  
Coprosma rotundifolia  
Griselinia littoralis  
Griselinia lucida  
Hebe stricta var. atkinsonii  
Hoheria sexstylosa  
Lophomyrtus obcordata \*  
Melicope simplex \*  
Myrsine australis  
Pemanitia corymbosa  
Plagianthus regius  
Raukawa anomalous  
Raukawa edgerleyi \*  
Raukawa simplex  
Schefflera digitata  
Streblius heterophyllus  
Urtica ferox

### Monocotyledonous lianes

### Dicotyledonous lianes and related trailing plants

Metrosideros colensoi  
Muehlenbeckia australis \*  
Parsonsia capsularis

Passiflora tetrandra  
Rubus schmideloides var.

### Psilopods, Lycopods and Quillworts

Huperzia varia (=L. varium)

### Ferns

Asplenium flaccidum  
Asplenium oblongifolium  
Blechnum fluviatile agg.  
Dicksonia fibrosa var fibrosa \* (unc)  
Dicksonia squarrosa  
Microsorium pustulatum  
Pyrrhosia elegnifolia

### Monocotyledonous herbs:

### Orchids

Earina autumnalis \*  
Earina mucronata

### Grasses

### Sedges

### Rushes and allied plants

Monocotyledonous herbs other than orchids, grasses, sedges, rushes and allied plants

Collosperrum microspernum

### Dicotyledonous herbs - composites

### Dicotyledonous herbs other than composites

Hydrocotyle elongata

Birds  
Fantail  
Grey warbler  
Tui